67 Pavilion Walk

Ground Floor | 935.7ft²

Kitchen
3158mm x 2350mm
10'4" x 7'9"

Living Room
6140mm x 4100mm
20'2" x 13'5"

Bedroom 1
4419mm x 4080mm
14'6" x 13'5"

En Suite Shower Room
2300mm x 2050mm
7'7" x 6'9"

Bedroom 2
4419mm x 3000mm
14'6" x 9'10"

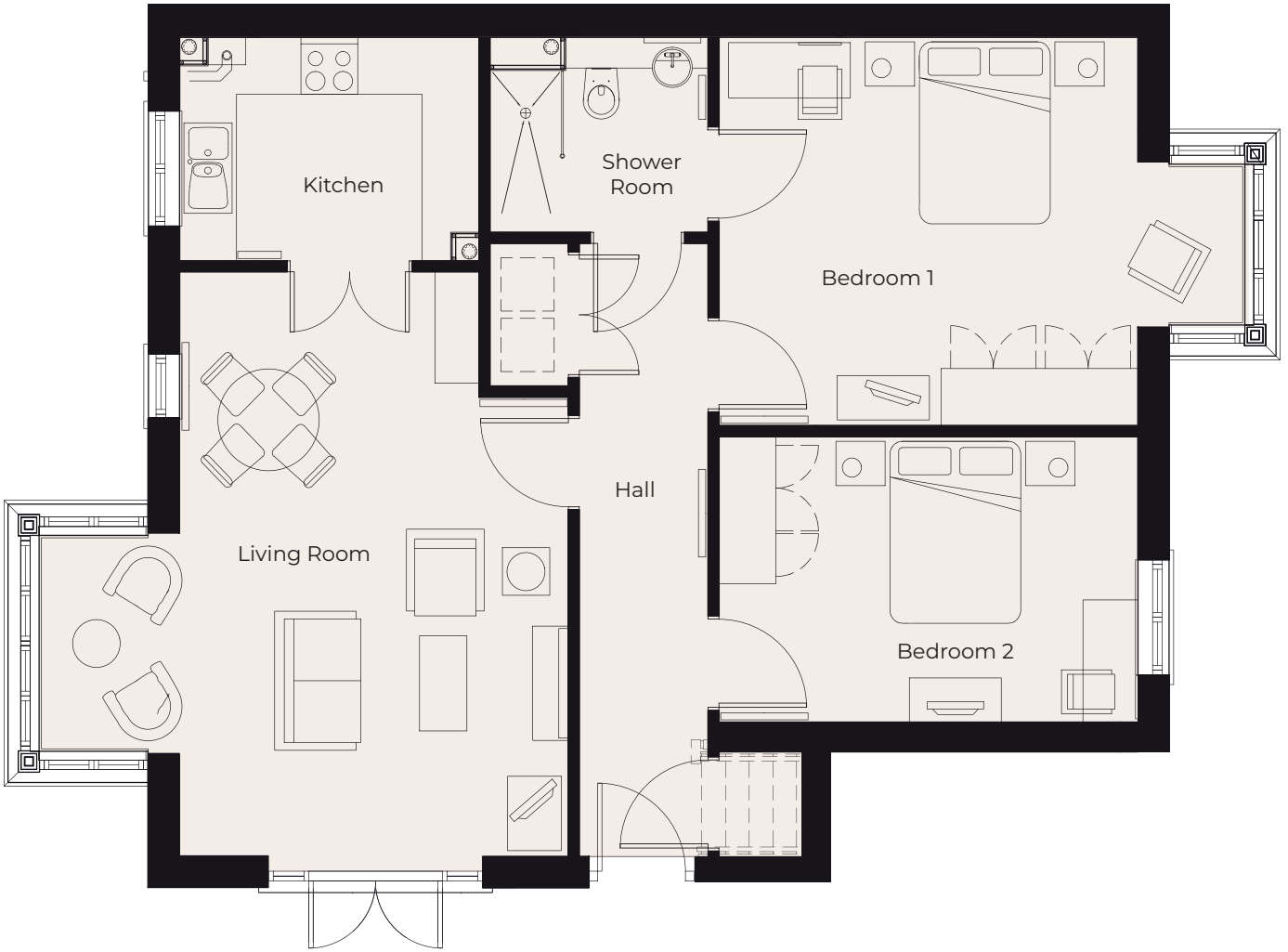

These particulars are intended to give a fair and substantially correct overall description.
Measurements have been taken at 1500mm skeiling height.
All dimensions are approximate. Bedroom measurements include the wardrobe if applicable. Room measurements include bay windows if applicable.
Furniture layout is to give an indicative impression. Although all efforts have been made to ensure its accuracy at time of print dimensions, fixtures, fittings, finishes and specifications are subject to change without notice.
The properties are sold unfurnished.

N