24 Village Centre

Second Floor

Kitchenette
2300mm x 2180mm
7'6" x 7'1"

Living Room
3691mm x 3657mm
12'11" x 12'0"

Bedroom
3688mm x 3657mm
12'10" x 12'0"

Shower Room
2300mm x 2180mm
7'6" x 7'2"

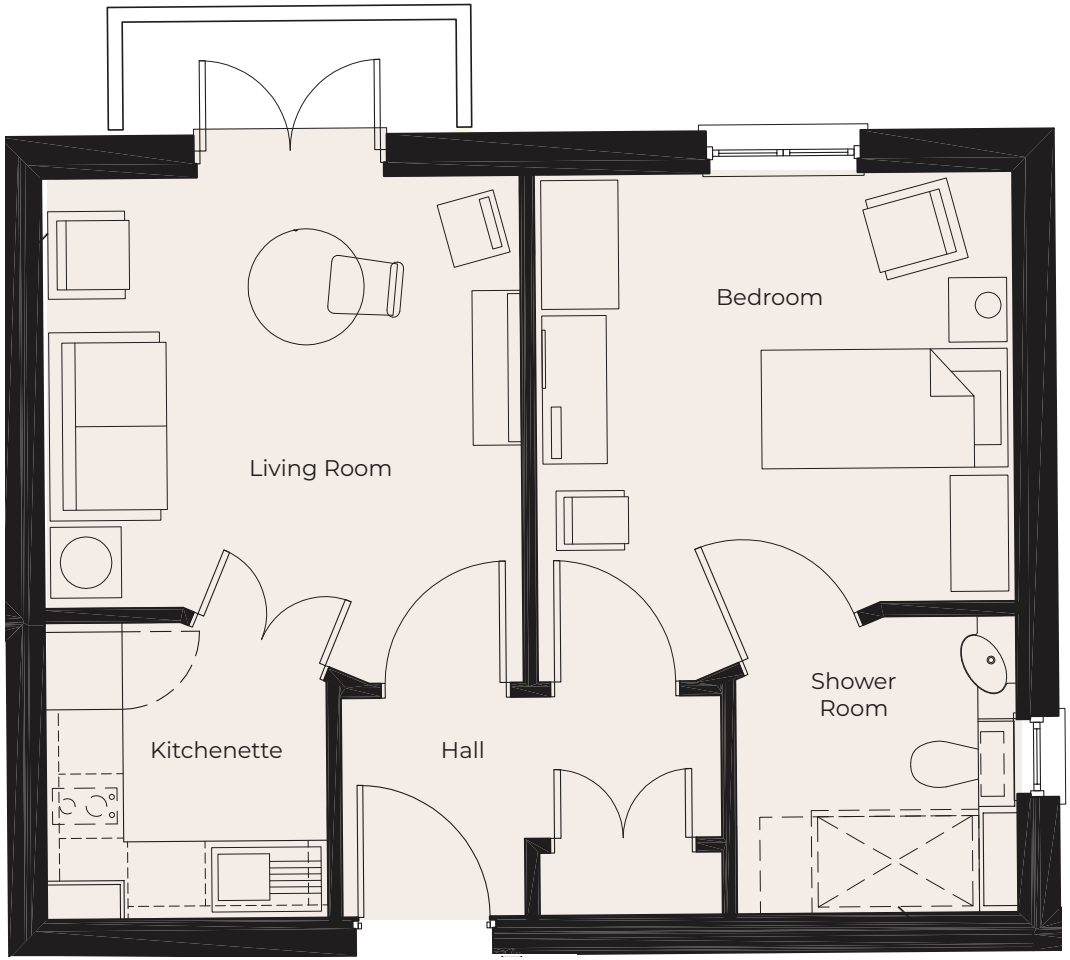

These particulars are intended to give a fair and substantially correct overall description.
Measurements have been taken at 1500mm skeiling height.
All dimensions are approximate. Bedroom measurements include the wardrobe if applicable. Room measurements include bay windows if applicable.
Furniture layout is to give an indicative impression. Although all efforts have been made to ensure its accuracy at time of print dimensions, fixtures, fittings, finishes and specifications are subject to change without notice.
The properties are sold unfurnished.

